

IMATE V GAS n.d.

770

Boulet LM postérieur droit

26/03/2020 17:57:36
PROPRIÉTAIRE: V'gas,
68 kV
2.5 mAs



5 cm

Dr. Claudia Dominici
Brault, 37370 St. Paterne Racan



S 793
W: 62461
C: 34004

IMATE V GAS n.d.
770
Grasset LM droit

26/03/2020 17:56:18
PROPRIÉTAIRE: V'gas,
70 kV
4.0 mAs

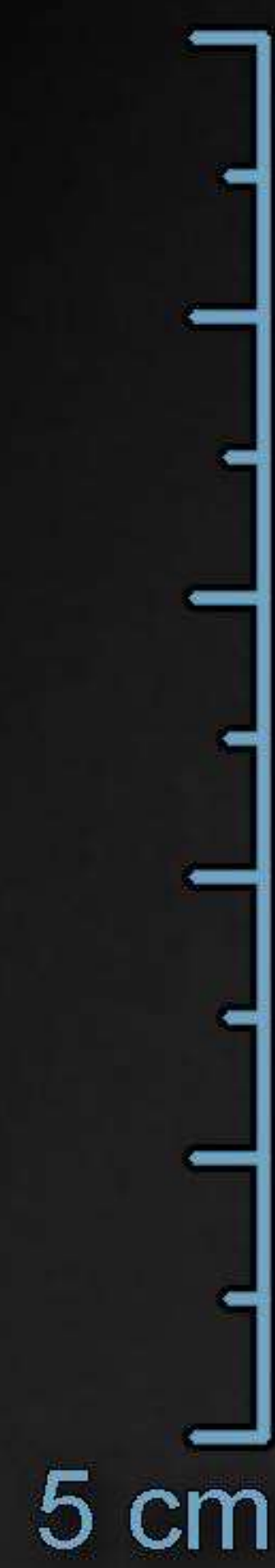
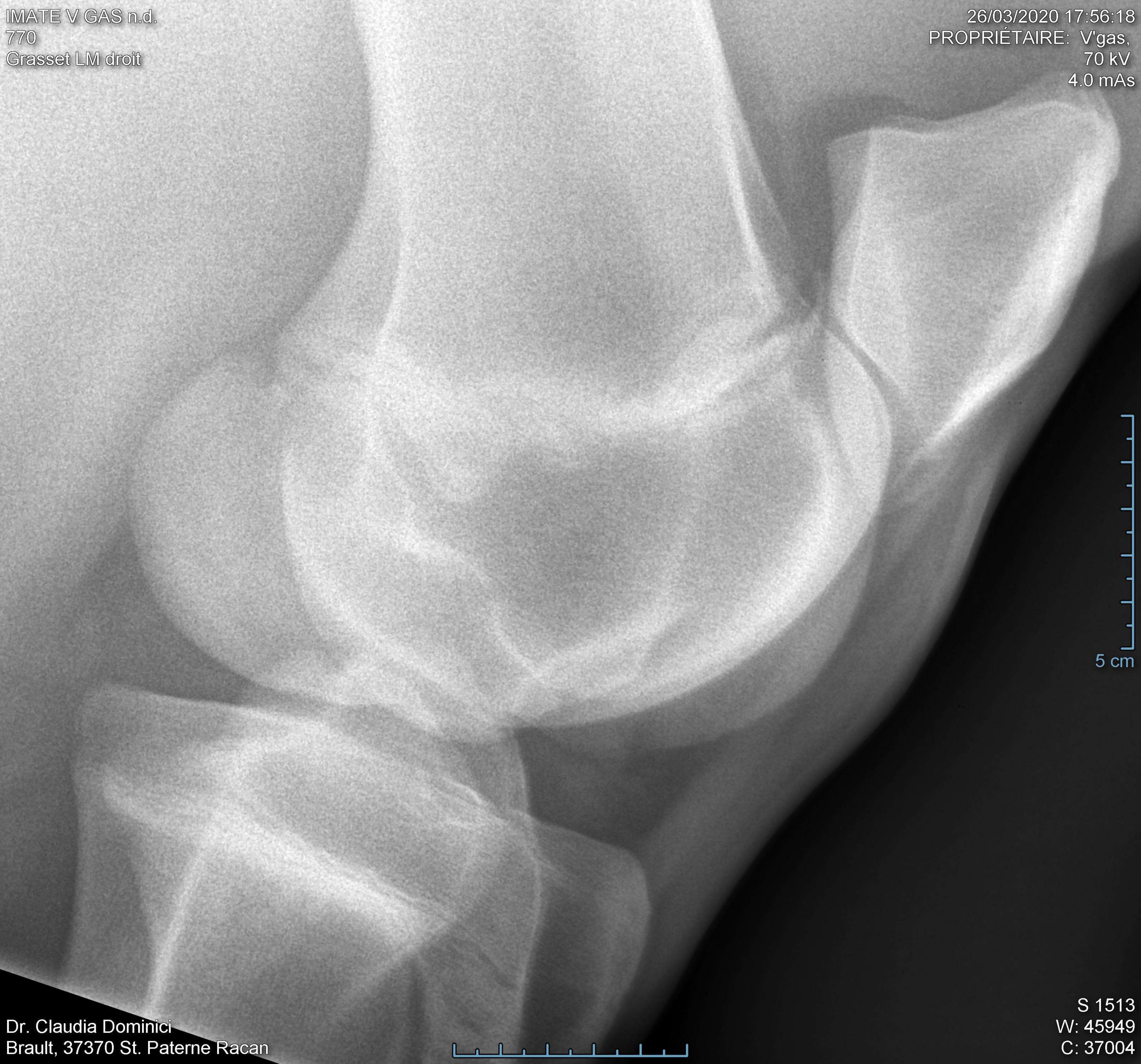

5 cm

Dr. Claudia Dominici
Brault, 37370 St. Paterne Racan



S 1513
W: 45949
C: 37004

IMATE V GAS n.d.

770

Boulet LM postérieur gauche

26/03/2020 17:53:09
PROPRIÉTAIRE: V'gas,
68 kV
2.5 mAs



5 cm

Dr. Claudia Dominici
Brault, 37370 St. Paterne Racan



S 1221
W: 48872
C: 41099

IMATE V GAS n.d.
770
Jarret LM droit

26/03/2020 17:55:34
PROPRIÉTAIRE: V'gas,
68 kV
2.5 mAs



5 cm

Dr. Claudia Dominici
Brault, 37370 St. Paterne Racan



S 795
W: 51777
C: 39613

IMATE V GAS n.d.
770
Jarret LM gauche

26/03/2020 17:54:35
PROPRIÉTAIRE: V'gas,
68 kV
2.5 mAs



5 cm

Dr. Claudia Dominici
Brault, 37370 St. Paterne Racan



S 775
W: 48355
C: 41310

IMATE V GAS n.d.
770
Grasset LM gauche

26/03/2020 17:55:03
PROPRIÉTAIRE: V'gas,
70 kV
4.0 mAs

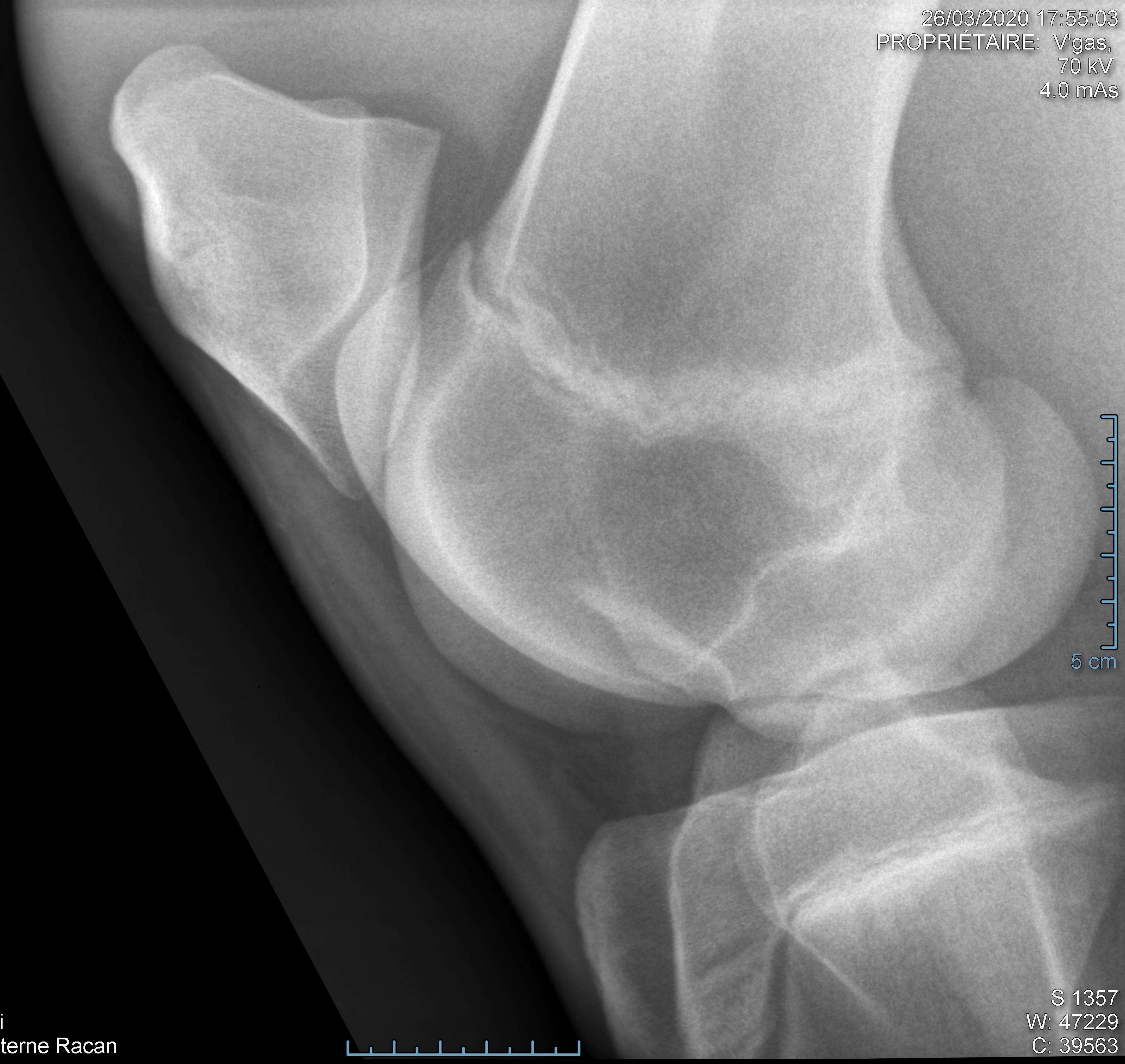

Dr. Claudia Dominici
Brault, 37370 St. Paterne Racan



S 1357
W: 47229
C: 39563

IMATE V GAS n.d.
770
Boulet LM avant droit

26/03/2020 17:52:53
PROPRIÉTAIRE: V'gas,
68 kV
2.5 mAs

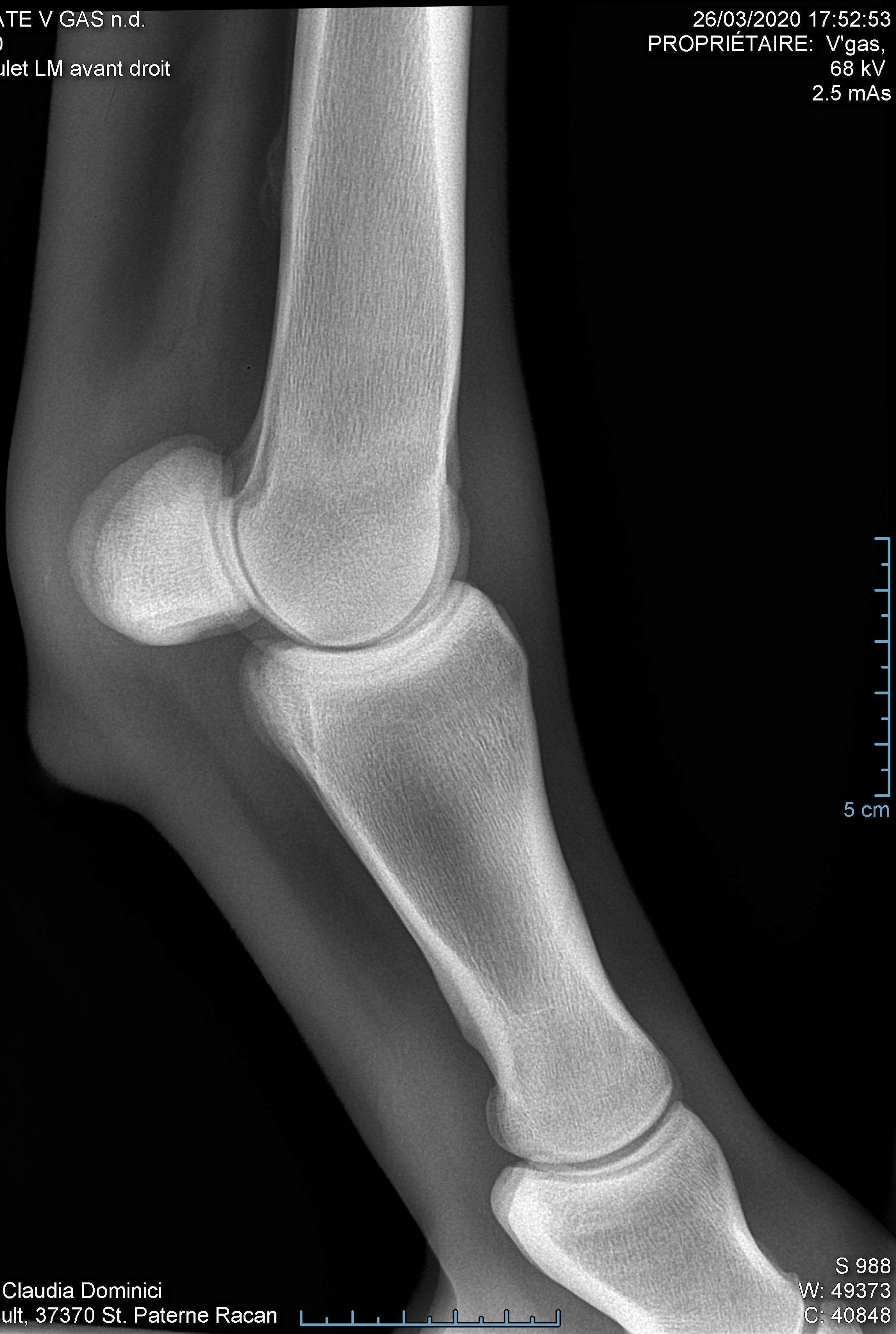

Dr. Claudia Dominici
Brault, 37370 St. Paterne Racan



S 988
W: 49373
C: 40848

IMATE V GAS n.d.
770
Naviculaire avant gauche

26/03/2020 17:44:19
PROPRIÉTAIRE: V'gas,
70 kV
3.0 mAs



Dr. Claudia Dominici
Brault, 37370 St. Paterne Racan



S 765
W: 45719
C: 42675

IMATE V GAS n.d.
770
Naviculaire avant droit

26/03/2020 17:46:19
PROPRIÉTAIRE: V'gas,
70 kV
3.0 mAs



Dr. Claudia Dominici
Brault, 37370 St. Paterne Racan



S 743
W: 47295
C: 41887

IMATE V GAS n.d.
770
Pied LM avant droit

26/03/2020 17:52:34
PROPRIÉTAIRE: V'gas,
68 kV
2.5 mAs



5 cm

Dr. Claudia Dominici
Brault, 37370 St. Paterne Racan

S 753
W: 52943
C: 39063



IMATE V GAS n.d.
770
Boulet LM avant gauche

26/03/2020 17:52:12
PROPRIÉTAIRE: V'gas,
68 kV
2.5 mAs



5 cm

Dr. Claudia Dominici
Brault, 37370 St. Paterne Racan

S 734
W: 49492
C: 40789

IMATE V GAS n.d.
770
Pied LM avant gauche

26/03/2020 17:50:05
PROPRIÉTAIRE: V'gas,
68 kV
2.5 mAs

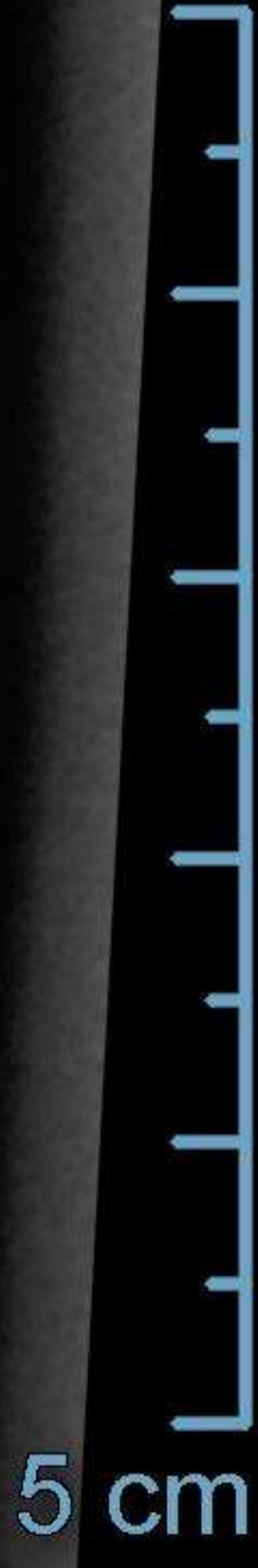

Dr. Claudia Dominici
Brault, 37370 St. Paterne Racan

S 859
W: 53737
C: 38666